

AIRConnect is the essential Airline tool used to manage the data processed by your BSP.

AIRConnect works with any BSP – worldwide. All you need is your standard HOT file.

AIRConnect supports **BSPLink** and **iinet**

AIRConnect Ticket Inquiry

Access to all of your airline's tickets and other transactions processed through the BSP. These are loaded after each BSP billing process from a standard HOT. The data is maintained in your airline PC or network system.

Search by document will retrieve all related documents including conjunctions, ADM/ACMs and refunds.

Totals for all related documents (automatically loaded to Refund)

Facsimile data plus prorate, distance flown, furthest port/country, additional data, exceptions and credit card information

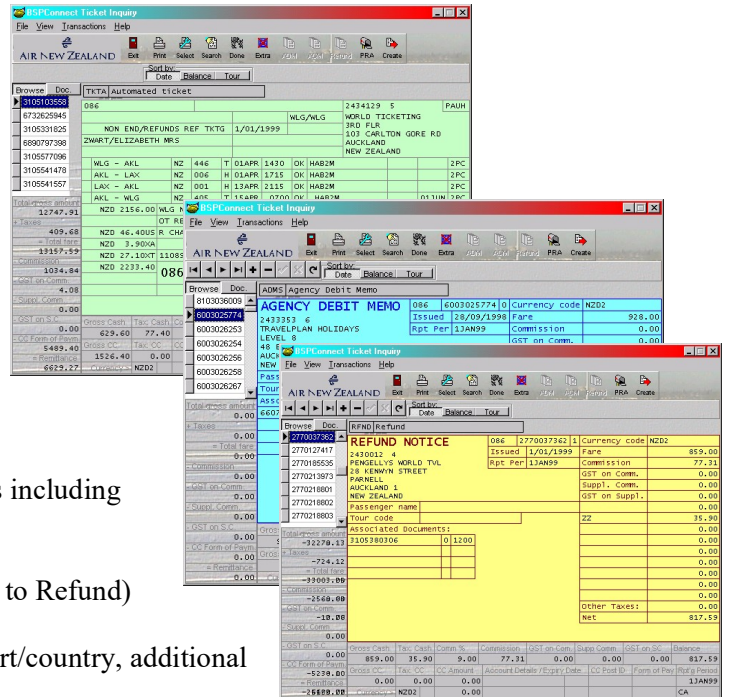

Search by:

- Document
- Credit Card Number
- Passenger name
- Reporting Period/Agent
- Form of Payment/Destination Port
- Net Remit documents
- Tourcode
- Exception levels
- Furthest Port
- Furthest Country
- Carrier
- Class
- Fare Basis and much more...

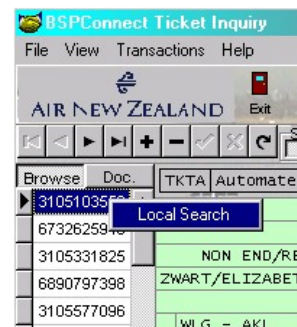
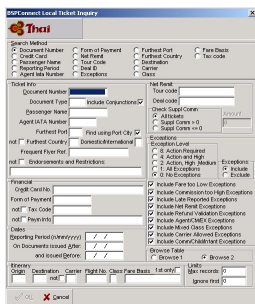

Generate a Refund from Ticket Inquiry

The Search by document number provides the ability to generate a refund with all of the data already loaded for you.

Calculate a refund
A full on-screen refund calculator is provided:

Full Refund

- Takes under 10 secs
- No data entry

Partial Refund

- Mark Taxes used
- Enter value of Fare used
- Apply Carrier penalty by percentage or amount

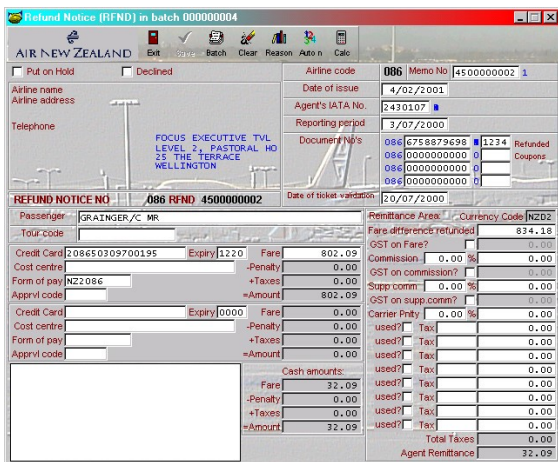
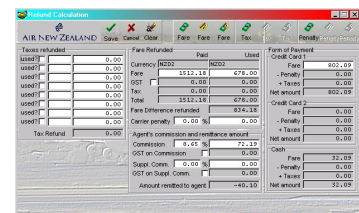

AIRConnect Back-Office

- Commission Audit
- Tax Audit
- Net Fare Audit
- Agent-submitted Refund Audit
- Itinerary analysis and Prorate
- Statistics for all amounts and document types
- Audit generate adjustments automatically
- Reports generated from the HOT load
- Exceptions
- Identification of high-use credit cards and Agent Credit Cards used on behalf of passengers

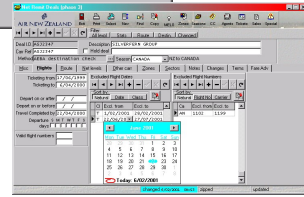
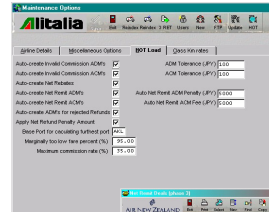
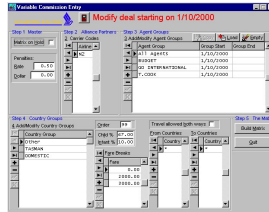

AIRConnect Report Viewer - Electronic reports on screen

Audit and HOT Load Summary reports generated automatically from the HOT data.

- Summary by Agent includes totals for all document types, Average Yield, Prorated Summary by Class and analysis by Domestic / Short-Haul and Long-Haul etc.
- Summary by country of destination
- Prorated Sales value by airline including summary by Domestic / Short-Haul and Long-Haul International etc.

DOCUMENT NO	CASH	CREDIT	TAXI	AGENT COM	AGENT SUP	AGENT SUP	BALANCE	REMARKS
168723271-1 FFWV	0.00	458.30	0.00	51.10	4.00	16.16	0.00	-18.41 CCI NZ 2086642390001
168723272-1 FFWV	0.00	352.23	0.00	37.77	4.00	2.05	0.00	-11.00 CCI NZ 2086642390001
168723273-1 FFWV	0.00	422.23	0.00	52.77	4.00	1.51	0.00	-19.00 CCI NZ 2086642390001
168723274-1 FFWV	0.00	330.68	0.00	41.32	4.00	3.11	0.00	-14.88 CCI NZ 2086642390001
168723275-1 FFWV	0.00	721.56	0.00	90.44	4.00	29.94	0.00	-12.56 CCI NZ 2086642390001
168723276-1 FFWV	0.00	236.46	0.00	29.14	4.00	9.46	0.00	-10.64 CCI NZ 2086642390001
168723277-1 FFWV	0.00	435.79	0.00	51.21	4.00	17.03	0.00	-19.16 CCI NZ 2086642390001
168723278-1 FFWV	0.00	451.57	0.00	56.41	4.00	18.06	0.00	-10.32 CCI NZ 2086642390001
168723279-1 FFWV	0.00	312.00	0.00	39.00	4.00	12.48	0.00	-14.04 CCI NZ 2086642390001
168723280-1 FFWV	0.00	312.00	0.00	39.00	4.00	12.48	0.00	-14.04 CCI NZ 2086642390001

Summary of Credit Card invoices includes option to print all CC tickets and Refunds by CC invoice No.

The viewer features include:

- Search by number or name
- Select Font or Fit to display full width
- Print all or selected parts of report
- Margin notes and Notes browser
- Bookmarks
- View statistics for an Agent or for the entire airline
- Display graphs of statistics
- Once you have displayed the Summary Totals you may also then graph them by pressing the Graph button.

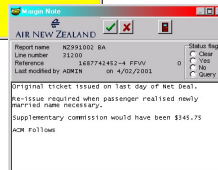

Period	Currency	Gross Cash	Gross Credit	Net Comm	Net Comp	Tax Cash	Tax Credit	Emp Payable
19940001	NZD	0	424	0	0	0	0	21
19940002	NZD	0	232	106	0	0	0	-106
19940003	NZD	698	827	128	0	0	0	160
19940004	NZD	1160	0	104	0	47	0	3102
19940005	NZD	642	0	58	0	0	0	184
19940006	NZD	0	0	0	0	0	0	0
19940007	NZD	254	0	23	0	0	0	231
19940008	NZD	5168	399	71	0	0	0	34
19940009	NZD	2349	0	211	0	27	0	2164
19940010	NZD	4672	0	14494	0	161	0	32391
19940011	NZD	0	0	0	0	0	0	0
19940012	NZD	421	0	38	0	0	0	783
19940013	NZD	0	596	54	0	0	0	-14
19940014	NZD	54	979	88	0	0	31	-24
19940015	NZD	0	340	0	0	0	0	3198
19940016	NZD	10004	0	82	0	48	0	5971
19940017	NZD	4161	0	47	0	41	0	4155
19940018	NZD	0	0	0	0	0	0	0
19940019	NZD	1167	0	7989	0	31	0	3809
19940020	NZD	0	0	0	0	0	0	0
19940021	NZD	19006	3480	4096	0	315	0	15125
19940022	NZD	47809	12294	20106	0	180	172	48289

AIRConnect Agent Inquiry

The Agent Inquiry allows you to scan the Agent database and display agent details. The Agent names, addresses and IATA numbers are maintained centrally and automatically distributed to all airlines each month when you process a File Transfer

Agent reports and labels

Direct Access to Agent Totals and graphs, Statistics and reports.

From the Agent Inquiry screen, just one button to view this Agent's sales figures.

Export reports to Excel
Create Excel data for Pivot tables

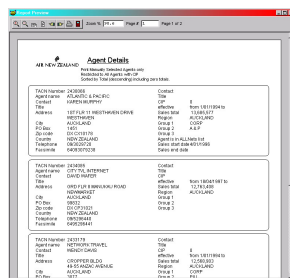

IATA No	Agent Name	Sales Totals	Ref	Name	Address
0000086	AIR NEW ZEALAND	539294229			
0930003	MATINA TRAVEL LTD	383232		MATINA TRAVEL LTD	AVARUA
0930004	ISLAND HOPPER VACAT	568122		PO BOX 54	PAROTONGA
0930005	ISLAND HOPPER VACAT	568122		PO BOX 54	PAROTONGA
0930006	ISLAND HOPPER VACAT	568122		PO BOX 54	PAROTONGA
0930007	ISLAND HOPPER VACAT	568122		PO BOX 54	PAROTONGA
0930008	ISLAND HOPPER VACAT	568122		PO BOX 54	PAROTONGA
0930009	ISLAND HOPPER VACAT	568122		PO BOX 54	PAROTONGA
0930010	ISLAND HOPPER VACAT	568122		PO BOX 54	PAROTONGA
0930011	ISLAND HOPPER VACAT	568122		PO BOX 54	PAROTONGA
0930012	ISLAND HOPPER VACAT	568122		PO BOX 54	PAROTONGA
0930013	ISLAND HOPPER VACAT	568122		PO BOX 54	PAROTONGA
0930014	ISLAND HOPPER VACAT	568122		PO BOX 54	PAROTONGA
0930015	ISLAND HOPPER VACAT	568122		PO BOX 54	PAROTONGA
0930016	ISLAND HOPPER VACAT	568122		PO BOX 54	PAROTONGA
0930017	ISLAND HOPPER VACAT	568122		PO BOX 54	PAROTONGA
0930018	ISLAND HOPPER VACAT	568122		PO BOX 54	PAROTONGA
0930019	ISLAND HOPPER VACAT	568122		PO BOX 54	PAROTONGA
0930020	ISLAND HOPPER VACAT	568122		PO BOX 54	PAROTONGA

